

**USE PERMIT  
FOR CLASS 4, 5, 6 SEWAGE SYSTEMS**

APPLICATION NO.  
43/AR/76

INSPECTION DETAILS	TIME <u>4:30 AM</u>	DATE <u>MAY 10/77</u>	WEATHER <u>SUNNY &amp; WARM</u>
	REPRESENTING: THE OWNER	THE INSTALLER <u>T. MURRY</u>	

1. Work authorized by the Certificate of Approval has been satisfactorily completed and includes:  
 a) Septic tank/holding tank of working capacity of 600 Imp. Gals. constructed of steel  concrete  fibreglass  on site  or prefabricated  to serve 2 (no. of bedrooms or units).

MAKE AND MODEL,  
IF PREFABRICATED TANK

b) Leaching bed of total 150 lineal feet of 4 inch diameter distribution pipe of PERFORATED (type and product description e.g. Cannon CSA Approved PVC) laid in 3 runs and fed by GRAVITY + PUMP (gravity, siphon, pump).  
 c) Proprietary Aerobic System: (Manufacturer) \_\_\_\_\_ (Model) \_\_\_\_\_  
 d) Other details \_\_\_\_\_

2. Location  
 a) System components installed as shown on application supporting Certificate of Approval   
 b) If located other than in (a) use space below for sketch and dimensions from permanent points of reference sufficient to facilitate future location of tank and leaching bed including orientation of pipe runs.

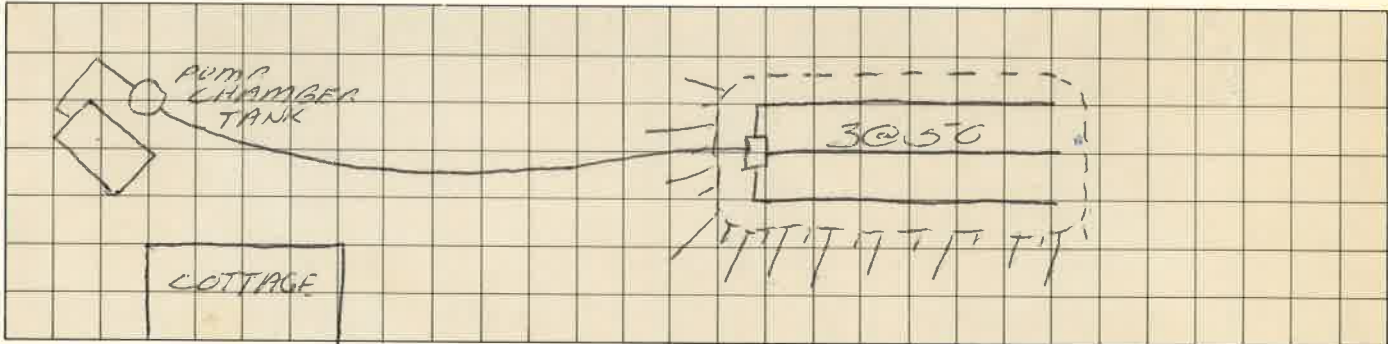

3. The following work remains to be completed:—  
 Backfill System and Complete  Finish Grading to Shed Run-off and Divert Water Around Leaching Bed  
 Stabilize All Sloped Surfaces  Other RECOMMEND TOPSOIL AND SEED  
JUST ASK PUMP AND PUMP CHAMBER

Any Use Permit issued hereunder may be revoked if this work is not completed promptly to Provincial standards.

USE PERMIT		
Under Section 59a of The Environmental Protection Act, 1971 and subject to the provisions of The Act and Regulations a Permit is hereby issued to (Owner) <u>FRED T. WALLER</u> for the use and operation of the Class <u>4</u> sewage system constructed/installed/enlarged/extended/alterd pursuant to the Certificate of Approval issued under the above application number in accordance with the application and Certificate of Approval with any changes indicated above and located on Lot <u>17</u> Concession <u>5</u> Ward/Township/Municipality <u>ARMOUR</u> Region/District/County <u>PAR PARRY SOUND</u> Plan No. <u>1997</u> Sub-Lot No. <u>5</u>		
INSPECTED AND RECOMMENDED BY <u>[Signature]</u>	PERMIT ISSUED BY <u>[Signature]</u> DIRECTOR	DATE ISSUED <u>MAY 13/77</u>

**Note:** Section 57(a) of The Act provides that no change can be made to any building(s) or structure(s) in connection with which this sewage system is used, if the operation or effectiveness of the sewage system will or is likely to be affected by the change, unless a new Certificate of Approval is obtained.  
 Section 78 of The Act provides that an applicant may appeal the imposition of terms and conditions by a Director on issuing a permit. Written notice of appeal must be forwarded to the Director and to the Environmental Appeal Board, 1 St. Clair Avenue West, Toronto, Ont., M4V 1K7 within 15 days of receipt of the permit.

OWNER



**APPLICATION FORM AND CERTIFICATE OF APPROVAL FOR A CLASS 2-6 SEWAGE SYSTEM**

(Please Print Clearly)

Application No. 418176  
 Fee Receipt No. 37903  
 Date Received Sept 21/76

1. Name of Owner FRED T. WALLER Tel. No. 416 425-7545 2. Installer's Name John Murray Tel. No. 382-2736

Address 909A DANFORTH AVE (No., Street, City, Town, etc.) TORONTO, ONT.  
 Address John Murray (No., Street, City, Town, etc.) 10-2-096-75

3. Propose to install a Class H sewage system to serve single family dwelling  
 (Construct/Install/Alter/Extend/Enlarge) (Facility: e.g. Single Family Dwelling, Motel, etc.)

4. Location - Region, County, District Perry Sound Ward, Township Armour Town Lot No. 17 Conc. No. 5 Sub.Lot. No. 5 Plan No. 1997 Area of Lot (sq.ft.) 26,950

5. State No. of	Bedrooms or Motel Units	People	Flush Toilets	Urinals	Washbasins	Showers and Bathtubs	6. Water Supply
	<u>2</u>	<u>2</u>	<u>1</u>		<u>1</u>		Dug or Bored Well <input type="checkbox"/> Drilled Well <input type="checkbox"/> Municipal <input type="checkbox"/> Other <u>Lake</u> Proposed <input type="checkbox"/> or Existing <input type="checkbox"/>

7. Attach completed sketch on Page 2 - List other attachments:

8. Relationship to Severance if applicable  
 Lot Approval Pending  
 Lot Approved  
 Under Severance Application No. ....

9. Directions to Lot: - Highway No., Secondary Roads, Signs to Follow, etc.  
East Ontario St off Yonge St. Past Dump stay on paved rd. till you come to intersection church & grave yard turn right on gravel rd. to three mill lake. to lot no 5 and posted.

10. I certify that the above information is complete and correct and that, if approved, the work will conform with Provincial requirements for sewage systems and local Municipal By-Laws. (Attach fee for Class 4, 5 or 6 systems)

Name of Agent \_\_\_\_\_ Tel. No. \_\_\_\_\_ Signature of Owner or Agent Fred T. Waller  
 Address \_\_\_\_\_ Date Sept 19/76  
 (No., Street, City, Town, etc.)

11. INSPECTOR'S REPORT	Inspection Time and Date <u>11</u> <u>AM</u> <u>Sept 28</u> <u>76</u>	Sub-Surface Conditions Encountered	
	Weather	Representing Owner	Leaching Bed Design Criteria
REQUIREMENTS	Lineal Feet of Distribution Pipe <u>150</u>	Working Capacity of Septic/Holding Tank Imp. Gallons <u>500</u>	Rock & G.W.T. Elevation Soil Type <u>Boalder</u> <u>Toll</u>

Conditions of Approval and Reasons (e.g. fill, grading, drainage improvements, design sewage flows)   
 OR  
 Reasons where Proposal not Acceptable (add additional pages if required)

It will be necessary to impact 5 feet of suitable fill for the hole bed area. All work shall be graded to a slope of not more than 2:1. Install according to regulations and Fact Sheet attached.



12. **LOT DIAGRAM AND SEWAGE SYSTEM PLAN:** — Draw to scale indicating north point and showing:
- a) Location of sewage system components (e.g. tanks, leaching bed). Locate and show horizontal distances from system to adjacent existing or proposed buildings, water supplies (including neighbours), existing on-site sewage systems, driveways, property lines, lakes, rivers, water courses, swimming pools.
  - b) Lot dimensions, topographic features (e.g. swamps, steep slopes) near system.
  - c) If any part of proposal conforms to a specific standard drawing, give reference number(s).

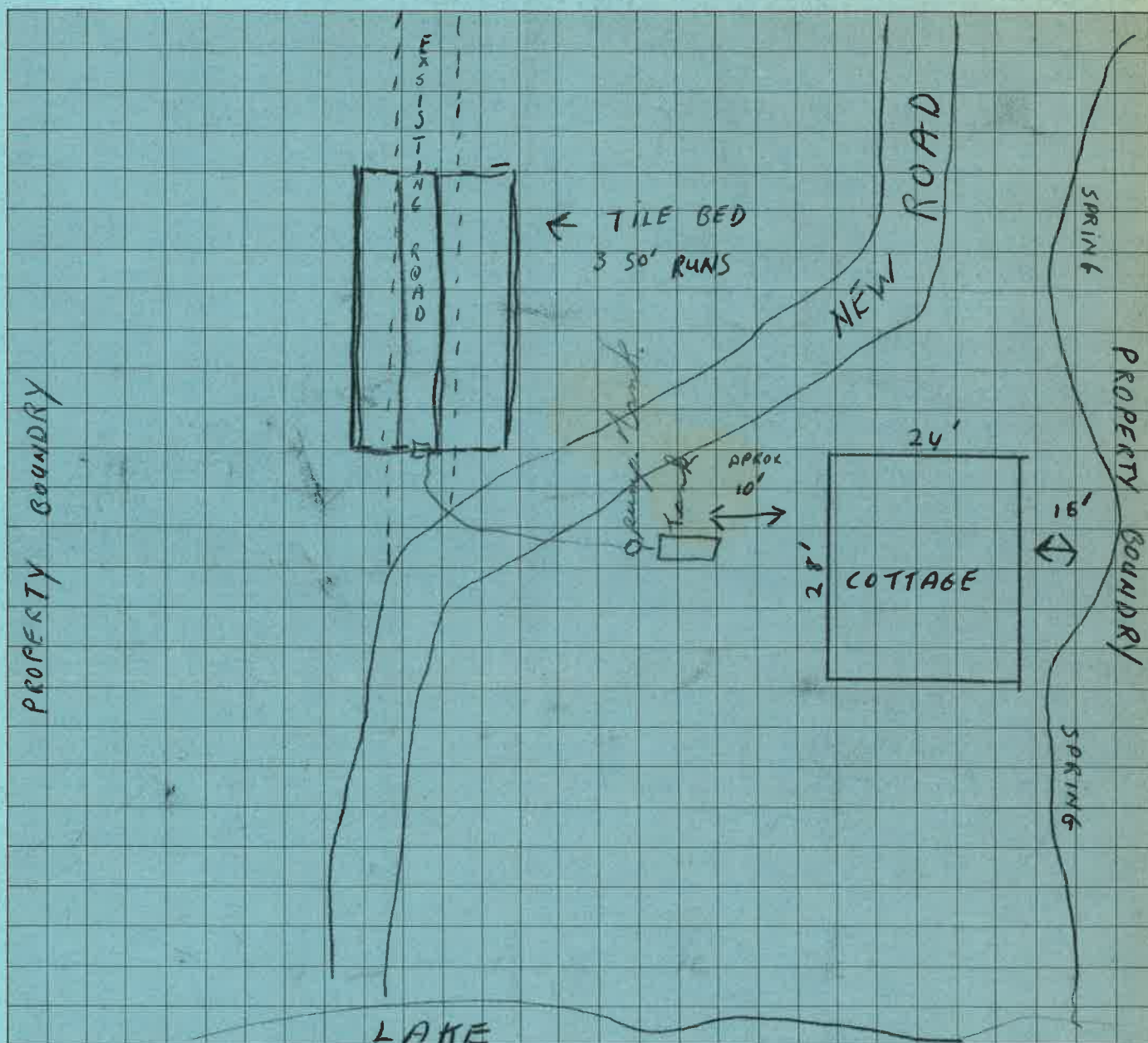

13. A Certificate of Approval for this application is refused for the reasons given in Section 11 Page 1

INSPECTED AND RECOMMENDED BY

REFUSED

DATE

DIRECTOR

**CERTIFICATE OF APPROVAL**

Application approved and this Certificate of Approval under Section 57 of The Environmental Protection Act, 1971 is hereby issued for the proposal outlined on Pages 1 and 2 of the application and its attachments as amended by the requirements and conditions of Section 11 provided that the sewage system shall be completed and a Use Permit issued within 12 months of the issue hereof or such extended period as the Director on application allows. DO NOT OPERATE THE SYSTEM UNTIL A USE PERMIT IS ISSUED.

INSPECTED AND RECOMMENDED BY

ISSUED

DATE

*L.A. Scott*

*[Signature]*

*[Signature]*

DIRECTOR

*Oct. 4/76*

Under Section 78 of The Environmental Protection Act, 1971, an applicant may appeal a decision by writing to the Director and to the Environmental Appeal Board, 365 Bay Street, Suite 900, Toronto, Ont., M5H 2V3 within 15 days of receipt of the decision.