

MILE LAKE

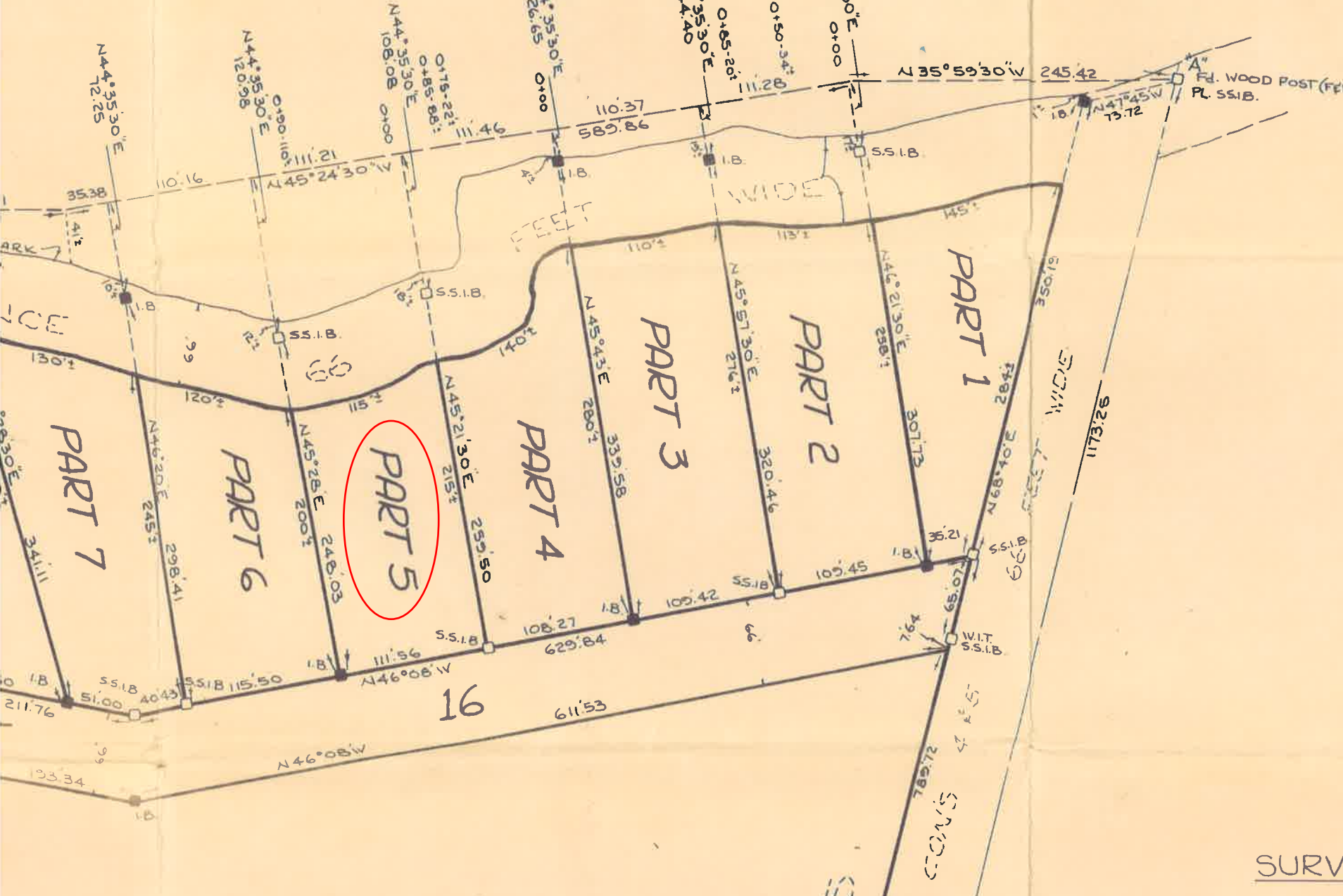

PLAN PSR-1997

APPROVED: Feb. 26, 1970

[Signature]
ASSISTANT EXAMINER OF SURVEYS

RECORDED UNDER NO 71612
Registered: March 2, 1970

Ada Callison
Deputy MASTER OF TITLES

PARTS 1-17 INCL. PART of PARCEL #4152 ^{RS}/_{SS}

MAP 2149
Now Parcel 14,812 S.S.

SURVEYOR'S CERTIFICATE

I HEREBY CERTIFY:
1) THAT THIS SURVEY AND PLAN ARE CORRECT,